

GRAD PROJECT "NEW BEGINNINGS"



FURNITURE SELECTION AND LIGHTING IN ENTRY LOBBY INCLUDING RECEPTION AND WELCOME AREA



**KARIBU LOUNGE CHAIR
WITH JAVA FINISH**

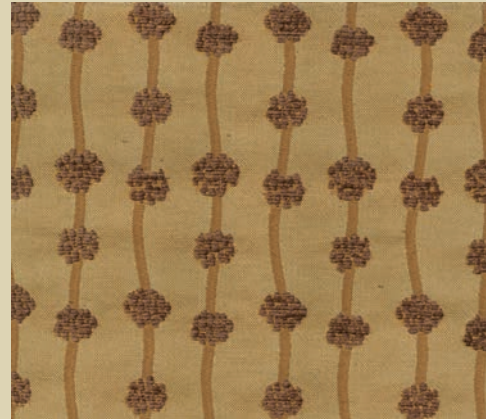

**HUDSON IRONWOOD
END TABLE**



**SIENNA MAHOGANY
COFFEE TABLE**

**JIUN HO KALAHARI
SOFA AND LOVESEAT**



LIBRARY

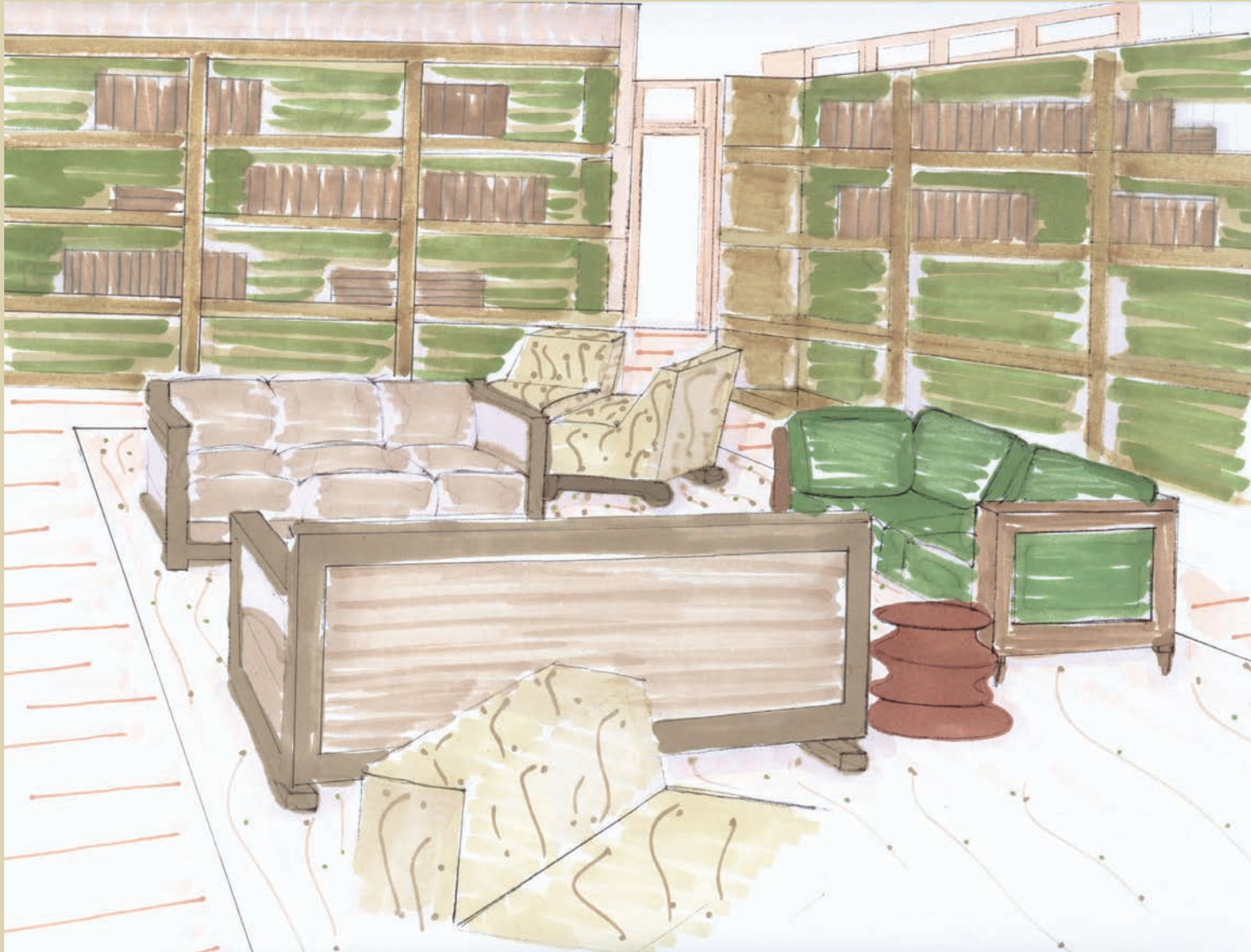

Bill & Judy Shalag have experienced great adversity in their lives; 2 of their 3 kids were killed in car accident. As a result, they want to help others through their journey of grief. So they want to open a multi-purpose retreat center that will be rented out to encompass all aspects of healing, meditation, & spiritual renewal. The center is new construction with a L shape main building 7,800 SF. The main gathering area for large group is the 1800 SF Spirit Room. #8 repeats throughout the space.



DINING ROOM ELEVATION

NORTH MILL WORK, SOUTH NANAWALL WITH WINDOWS ABOVE

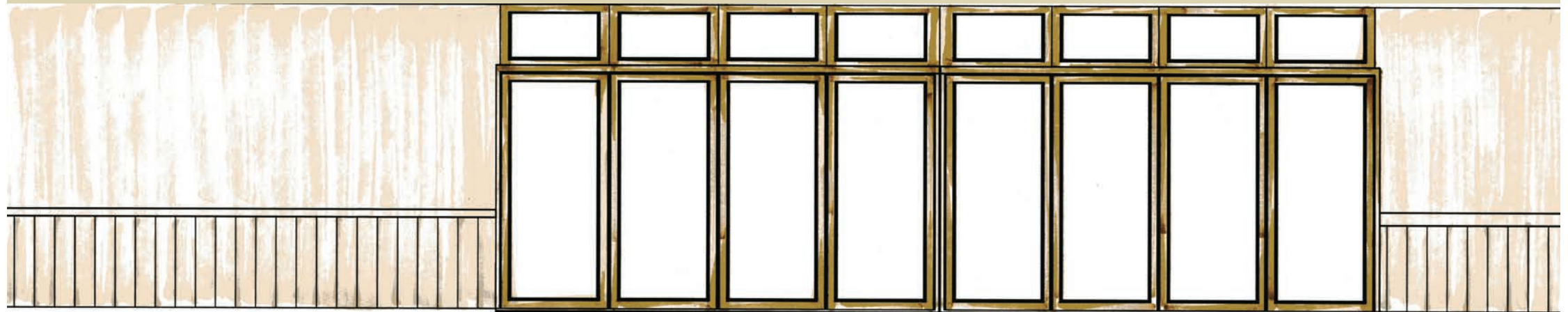
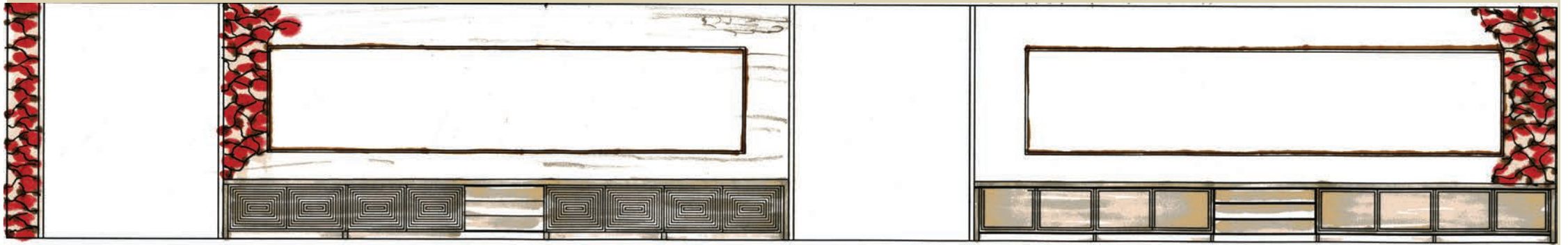

NORTH MILL WORK WITH MIRRORS ABOVE, SEDONA RED ROCK, OPENINGS TO REST ROOMS. SOUTH NANA WALL 8 FEET HIGH WITH WINDOWS ABOVE TO CEILING TO ALLOW NATURAL LIGHT INTO THE SPACE. ORGANIC SHAPED WOOD TABLE AGAINST SIMPLE LEATHER.

